

---

SCOTTISH STATUTORY INSTRUMENTS

---

**2004 No. 5**

**SEA FISHERIES**

**SHELLFISH**

**The Ura Firth, Shetland Scallops Several Fishery Order 2004**

<i>Made</i>	- - - -	<i>8th January 2004</i>
<i>Laid before the Scottish Parliament</i>	- - - -	<i>9th January 2004</i>
<i>Coming into force</i>	- -	<i>31st January 2004</i>

Whereas an application for an Order under section 1 of the Sea Fisheries (Shellfish) Act 1967<sup>(1)</sup> has been made to the Scottish Ministers<sup>(2)</sup>, by Ben Wilcock;

And whereas the Scottish Ministers have prepared a draft Order and have served a copy of it on the applicant in accordance with paragraph 1 of Schedule 1 to that Act;

And whereas the applicant has caused printed copies of the draft Order to be published and circulated and has given notice of the application, all in accordance with paragraph 2 of that Schedule;

And whereas no objections have been received by the Scottish Ministers with respect to the draft Order under paragraph 3 of that Schedule;

Now therefore, the Scottish Ministers in exercise of the powers conferred by sections 1 and 7(4)(a)(iii)<sup>(3)</sup> of, as read with Schedule 1 to, that Act and of all other powers enabling them in that behalf, and with the consent of the Crown Estate Commissioners, hereby make the following Order:

**Citation and commencement**

**1.** This Order may be cited as the Ura Firth, Shetland Scallops Several Fishery Order 2004 and shall come into force on 31st January 2004.

- 
- (1) 1967 c. 83; section 1 was amended by the Sea Fisheries Act 1968 (c. 77) (“the 1968 Act”), section 15(2) (and is to be read with section 15(3) to (6) of the 1968 Act), the Fisheries Limits Act 1976 (c. 86), Schedule 2, paragraph 15 and the Sea Fisheries (Shellfish) (Amendment) Act 1997 (c. 3), section 1; Schedule 1 was amended by the 1968 Act, section 15(7). Scallops and queens were specified for the purpose of section 1 by the Shellfish (Specification of Molluscs) Regulations 1987 (S.I.1987/218).
- (2) The reference to the “appropriate Minister” in section 22(1) of the Sea Fisheries (Shellfish) Act 1967 is to be read as a reference to the Scottish Ministers by virtue of the Scotland Act 1998 (Consequential Modifications) (No. 2) Order 1999 (S.I. 1999/1820), article 4 and Schedule 2, paragraph 42(10).
- (3) Section 7(4)(a)(iii) was inserted by the Sea Fisheries (Shellfish) Amendment (Scotland) Act 2000 (asp 12).

## **Interpretation**

### **2. In this Order–**

“the applicant” means Ben Wilcock, Northmavine Shellfish, The Smithy, Hillwick, Shetland, ZE2 9RW;

“creel” means a basket, small cage, pot, receptacle or container with one or more openings or entrances which may be baited and is placed on the seabed for the purpose of catching shellfish;

“the grantee” means the applicant or such other person as is for the time being entitled to the right of several fishery conferred by this Order;

“the fishery” means that part of Ura Firth, Shetland described in the Schedule to this Order.

## **Right of several fishery**

**3.** Subject to the following provisions of this Order, there is hereby conferred on the applicant for a period of 10 years beginning on the date on which this Order comes into force, the right of several fishery for scallops with respect to the whole of the area of the fishery.

## **Restriction on harvesting**

**4.** The right of several fishery conferred by article 3 is subject to the restriction that the harvesting of scallops shall be carried out manually by divers.

## **Permitted fishing implements**

**5.** For the purposes of section 7(4)(a)(iii) of the Sea Fisheries (Shellfish) Act 1967, a creel is specified as an implement of fishing the use of which is permitted within the fishery.

## **Assignment**

**6.** The grantee shall not without the prior written consent of the Scottish Ministers (which consent may be given in electronic form) assign or in any other way transfer the right of several fishery to any other person.

## **Marking of limits of fishery**

**7.** The grantee shall cause to be clearly marked the limits of the fishery on the bed and on the surface of the sea and shall maintain the marks in position and in good repair.

## **Rights of the Crown**

**8.** Nothing in this Order shall affect prejudicially any estate, right, power, privilege, authority or exemption of the Crown and in particular and without prejudice to the generality of the foregoing nothing herein contained shall authorise the applicant to take, use, enter upon or in any manner interfere with any land, or interest in land, or any rights of whatever description (including any portion of the shore or bed of the sea, or of any river channel, creek, bay or estuary) belonging to Her Majesty in right of Her Crown and under the management of the Crown Estate Commissioners.

St Andrew’s House, Edinburgh  
8th January 2004

*ROSS FINNIE*  
A member of the Scottish Executive

## SCHEDULE

Article 2

### DESCRIPTION OF THE FISHERY

That part of the bed of the sea at Ura Firth, Shetland, extending to 19.888 hectares or thereby and bounded as follows:— on or toward the south west by a straight line extending in a north north easterly direction for a distance of 478.100 metres or thereby from a point at 60°28'.500 North latitude and 1°28'.075 West longitude to a point at 60°28'.750 North latitude and 1°27'.950 West longitude then continuing in a straight line in a north easterly direction for a distance of 633.800 metres or thereby to a point at 60°29'.050 North latitude and 1°27'.620 West longitude then on or towards the north by a straight line extending in a south easterly direction for a distance of 208.200 metres or thereby to a point at 60°29'.000 North latitude and 1°27'.420 West longitude then on or towards the north east by a straight line extending in a south westerly direction for 555.700 metres or thereby to a point at 60°28'.750 North latitude and 1°27'.750 West longitude then on or towards the south east by a straight line extending in a southerly direction for a distance of 473.200 metres or thereby to a point at 60°28'.500 North latitude and 1°27'.850 West longitude then on or towards the south by a straight line extending in a westerly direction for a distance of 206.200 metres or thereby to the point of beginning.

---

### EXPLANATORY NOTE

*(This note is not part of the Order)*

This Order confers on Ben Wilcock (“the applicant”) for a period of 10 years the right of several fishery for scallops in part of the Ura Firth (article 3). The part of Ura Firth to which the Order applies is described in the Schedule to the Order. The location of the area to which the Order applies is also shown on an indicative map, a copy of which is held by the Scottish Executive Environment and Rural Affairs Department, Pentland House, 47 Robb’s Loan, Edinburgh EH14 1TW and by the applicant at Northmavine Shellfish, The Smithy, Hillwick, Shetland ZE2 9RW. A representation of the indicative map is appended to this note for illustrative purposes.

The Order requires the harvesting of scallops under the right of several fishery to be carried out manually by divers (article 4).

The Order specifies creels as implements of fishing the use of which is permitted within the fishery (article 5).

The Order prohibits the assignation or other transfer of the right of several fishery without the prior written consent of the Scottish Ministers (article 6).

The Order requires the limits of the fishery to be clearly marked and maintained (article 7).

The Order provides that its effect will not prejudicially affect the rights of the Crown (article 8).

By virtue of section 2 of the Sea Fisheries (Shellfish) Act 1967 this Order confers on the applicant the exclusive right to deposit, propagate, fish for and take scallops within the area.

Status: This is the original version (as it was originally made). This item of legislation is currently only available in its original format.

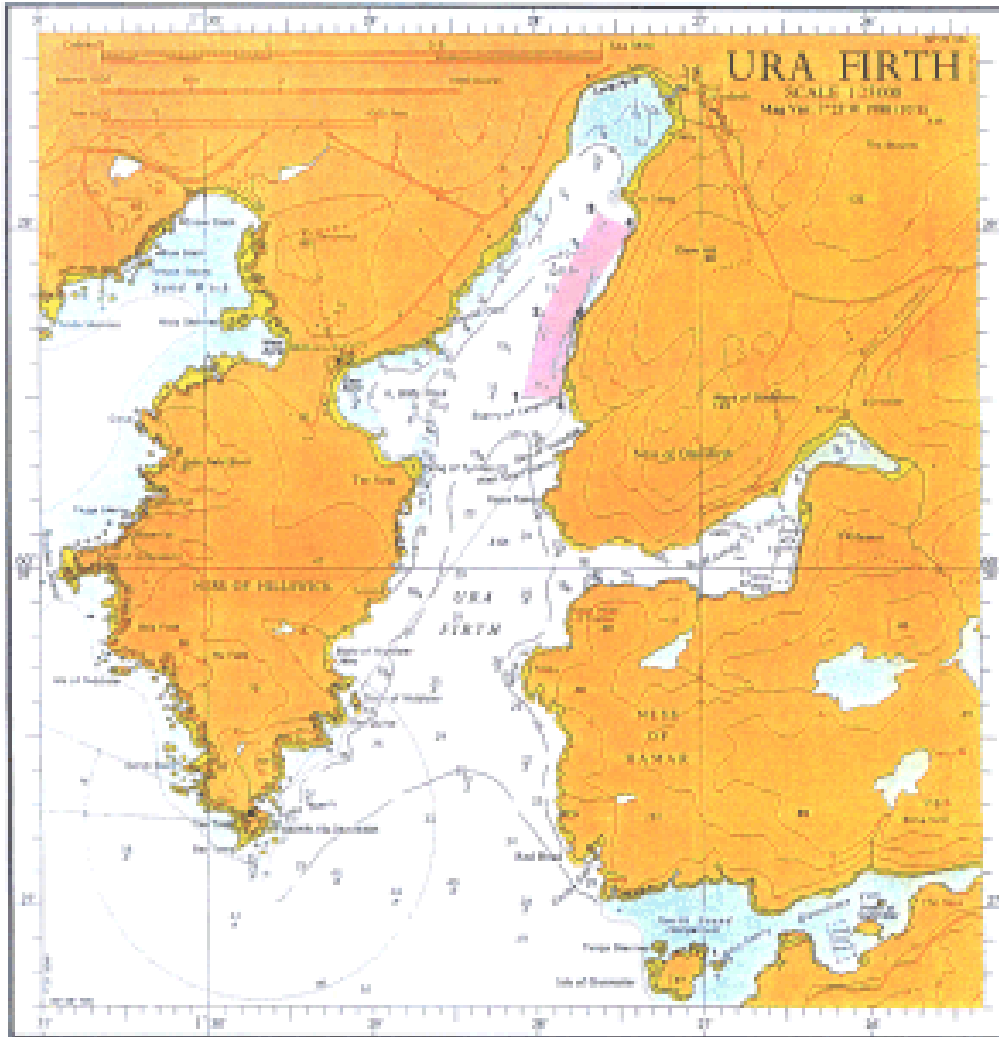

**MAP REFERRED TO IN  
THE URA FIRTH (SHETLAND)  
SCALLOPS SEVERAL FISHERY ORDER 2004**

POINTS	DISTANCE	POINT	LATITUDE NORTH	LONGITUDE WEST
1-2	478.700m	1	60 deg 28.880 min	01 deg 28.878 min
2-3	630.800m	2	60 deg 28.790 min	01 deg 27.858 min
3-4	208.200m	3	60 deg 29.080 min	01 deg 27.878 min
4-5	658.700m	4	60 deg 29.080 min	01 deg 27.478 min
5-6	473.200m	5	60 deg 28.790 min	01 deg 27.758 min
6-1	208.200m	6	60 deg 28.880 min	01 deg 27.880 min
AREA = 18.800sq				

PREPARED FROM ADMIRALTY CHART 225  
SCALE 1:25000

© COPYRIGHT 2004

SEERAD DRAWING OFFICE

DRS No 249903

*Document Generated: 2024-07-18*

**Status:** *This is the original version (as it was originally made). This item of legislation is currently only available in its original format.*