EXPLANATORY NOTE

(This note is not part of the Order)

This Order confers on Ben Wilcock (“the applicant”) for a period of 10 years the right of several fishery for scallops in part of the Ura Firth (article 3). The part of Ura Firth to which the Order applies is described in the Schedule to the Order. The location of the area to which the Order applies is also shown on an indicative map, a copy of which is held by the Scottish Executive Environment and Rural Affairs Department, Pentland House, 47 Robb’s Loan, Edinburgh EH14 1TW and by the applicant at Northmavine Shellfish, The Smithy, Hillwick, Shetland ZE2 9RW. A representation of the indicative map is appended to this note for illustrative purposes.

The Order requires the harvesting of scallops under the right of several fishery to be carried out manually by divers (article 4).

The Order specifies creels as implements of fishing the use of which is permitted within the fishery (article 5).

The Order prohibits the assignation or other transfer of the right of several fishery without the prior written consent of the Scottish Ministers (article 6).

The Order requires the limits of the fishery to be clearly marked and maintained (article 7).

The Order provides that its effect will not prejudicially affect the rights of the Crown (article 8).

By virtue of section 2 of the Sea Fisheries (Shellfish) Act 1967 this Order confers on the applicant the exclusive right to deposit, propagate, fish for and take scallops within the area.

Status: This is the original version (as it was originally made). This item of legislation is currently only available in its original format.

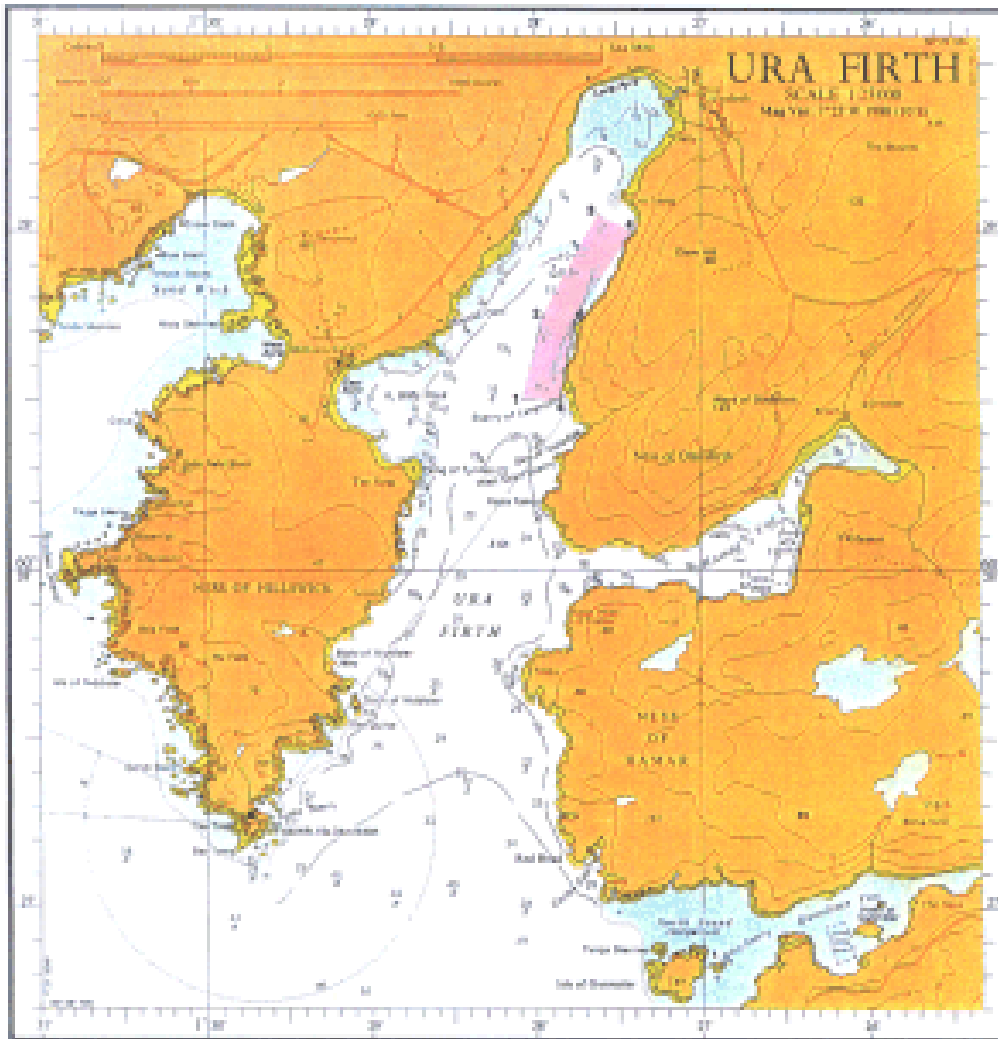

**MAP REFERRED TO IN
THE URA FIRTH (SHETLAND)
SCALLOPS SEVERAL FISHERY ORDER 2004**

POINTS	DISTANCE	POINT	LATITUDE NORTH	LONGITUDE WEST
1-2	478.700m	1	60 deg 28.880 min	01 deg 28.878 min
2-3	630.800m	2	60 deg 28.790 min	01 deg 27.858 min
3-4	208.200m	3	60 deg 29.080 min	01 deg 27.878 min
4-5	658.700m	4	60 deg 29.080 min	01 deg 27.478 min
5-6	473.200m	5	60 deg 28.790 min	01 deg 27.758 min
6-1	208.200m	6	60 deg 28.880 min	01 deg 27.880 min
AREA = 18.800ha				

PREPARED FROM ADMIRALTY CHART 225
SCALE 1:25000

© COPYRIGHT 2004

SEERAD DRAWING OFFICE

DRG No 249903