These notes refer to the Safeguarding Vulnerable Groups Act 2006 (c.47) which received Royal Assent on 8 November 2006

SAFEGUARDING VULNERABLE GROUPS ACT 2006

EXPLANATORY NOTES
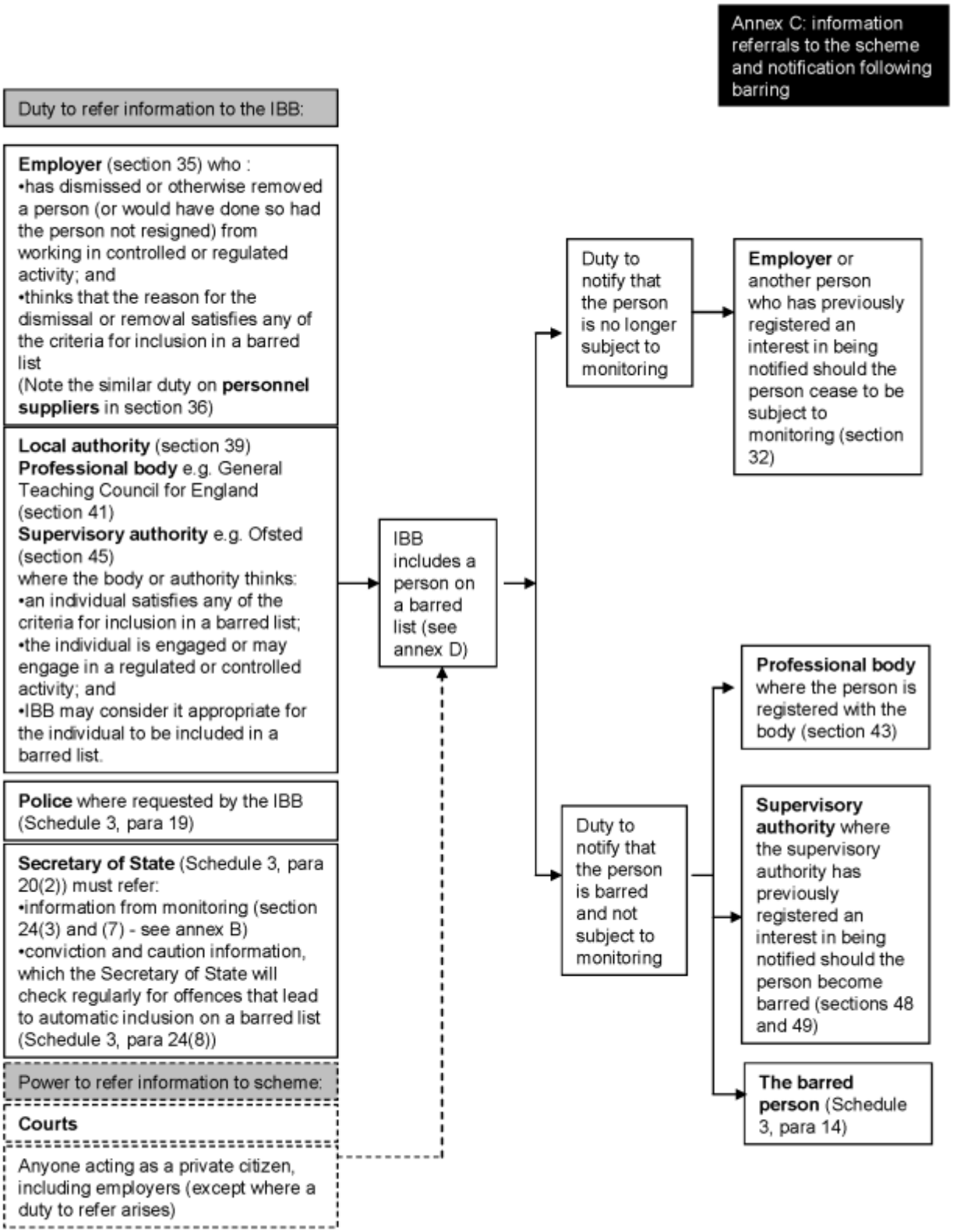
ANNEX C:: INFORMATION REFERRALS TO THE SCHEME AND NOTIFICATION FOLLOWING BARRING