

2002 No. 791

**CONSTITUTIONAL LAW
NORTHERN IRELAND**

**The Adjacent Waters Boundaries (Northern Ireland) Order
2002**

Made - - - - - *26th March 2002*

Coming into force - - - - - *28th March 2002*

At the Court at Buckingham Palace, the 26th day of March 2002

Present,

The Queen's Most Excellent Majesty in Council

Whereas a draft of this Order has been laid before, and approved by, a resolution of each House of Parliament in accordance with section 98(9) of the Northern Ireland Act 1998^(a):

Now, therefore, Her Majesty, in exercise of the powers conferred by section 98(8) of the Northern Ireland Act 1998 and of all other powers enabling Her in that behalf, is pleased, by and with the advice of Her Privy Council, to order, and it is hereby ordered, as follows:—

Citation, commencement and interpretation

1.—(1) This Order may be cited as the Adjacent Waters Boundaries (Northern Ireland) Order 2002.

(2) This Order shall come into force on the second day after the day on which it is made.

(3) In this Order “co-ordinate” means a co-ordinate on the Ordnance Survey of Great Britain 1936 Datum.

The territorial sea adjacent to Northern Ireland

2.—(1) For the purposes of the definition of “Northern Ireland” in section 98(1) of the Northern Ireland Act 1998 and for all other purposes of that Act, the part of the territorial sea of the United Kingdom which is to be treated as adjacent to Northern Ireland shall, subject to paragraph (2), be the part whose breadth is measured from baselines in Northern Ireland.

(2) Where any part of the territorial sea adjacent to the United Kingdom whose breadth is measured from baselines in Northern Ireland falls outside the Northern Ireland zone, that part shall not be treated as adjacent to Northern Ireland for the purposes mentioned in paragraph (1).

The boundary of the Northern Ireland zone

3.—(1) For the purposes of the definition of “the Northern Ireland zone” in section 98(1) of the Northern Ireland Act 1998, the part of the sea within British fishery limits which is to be

(a) 1998 c.47.

treated as adjacent to Northern Ireland shall, subject to paragraph (2), be the part which is within limits measured from baselines in Northern Ireland.

(2) Any part of the sea within British fishery limits which is within limits measured from baselines in Northern Ireland but which is separated from Northern Ireland by the boundary described in paragraph (3) shall not be treated as adjacent to Northern Ireland for the purposes mentioned in paragraph (1).

(3) The boundary—

- (a) follows a loxodromic line joining the co-ordinates numbered 1 to 8 in the Schedule,
- (b) then follows the seaward limit of the territorial sea of the United Kingdom adjacent to the Isle of Man to the point where it meets the seaward limit of the territorial sea of the United Kingdom adjacent to Scotland,
- (c) then follows the seaward limit of the territorial sea of the United Kingdom adjacent to Scotland to the co-ordinate numbered 9 in the Schedule,
- (d) then follows a loxodromic line joining the co-ordinates numbered 9 to 126 in the Schedule, and
- (e) then follows the seaward limit of the territorial sea of the United Kingdom adjacent to Northern Ireland between the co-ordinates numbered 126 and 127 in the Schedule.

A. K. Galloway
Clerk of the Privy Council

SCHEDULE
CO-ORDINATES

Article 3

Point	Latitude		Longitude
1.	53° 52' 12" N	:	05° 49' 30" W
2.	53° 49' 12" N	:	05° 45' 00" W
3.	53° 49' 18" N	:	05° 41' 12" W
4.	53° 48' 48" N	:	05° 27' 24" W
5.	53° 48' 42" N	:	05° 24' 42" W
6.	53° 43' 11" N	:	05° 18' 53" W
7.	53° 47' 23" N	:	05° 12' 42" W
8.	53° 52' 19" N	:	05° 01' 48" W
9.	54° 27' 52" N	:	05° 04' 36" W
10.	54° 28' 13" N	:	05° 05' 08" W
11.	54° 30' 37" N	:	05° 07' 18" W
12.	54° 31' 56" N	:	05° 08' 37" W
13.	54° 32' 15" N	:	05° 08' 57" W
14.	54° 33' 57" N	:	05° 10' 50" W
15.	54° 36' 22" N	:	05° 12' 41" W
16.	54° 38' 13" N	:	05° 13' 43" W
17.	54° 38' 27" N	:	05° 13' 44" W
18.	54° 39' 48" N	:	05° 14' 37" W
19.	54° 40' 39" N	:	05° 14' 33" W
20.	54° 41' 49" N	:	05° 14' 49" W
21.	54° 42' 02" N	:	05° 14' 53" W
22.	54° 42' 50" N	:	05° 15' 33" W
23.	54° 44' 08" N	:	05° 16' 48" W
24.	54° 44' 58" N	:	05° 17' 37" W
25.	54° 46' 37" N	:	05° 19' 38" W
26.	54° 48' 21" N	:	05° 21' 50" W
27.	54° 49' 29" N	:	05° 23' 21" W
28.	54° 49' 51" N	:	05° 23' 48" W
29.	54° 50' 05" N	:	05° 24' 11" W

Point	Latitude	:	Longitude
30.	54° 50' 40" N	:	05° 25' 05" W
31.	54° 51' 22" N	:	05° 26' 05" W
32.	54° 51' 25" N	:	05° 26' 08" W
33.	54° 51' 57" N	:	05° 26' 28" W
34.	54° 52' 40" N	:	05° 26' 51" W
35.	54° 53' 10" N	:	05° 27' 07" W
36.	54° 53' 53" N	:	05° 27' 24" W
37.	54° 54' 19" N	:	05° 27' 23" W
38.	54° 54' 54" N	:	05° 27' 44" W
39.	54° 55' 44" N	:	05° 28' 21" W
40.	54° 55' 59" N	:	05° 28' 32" W
41.	54° 56' 49" N	:	05° 29' 13" W
42.	54° 57' 31" N	:	05° 29' 53" W
43.	54° 57' 53" N	:	05° 30' 10" W
44.	54° 58' 53" N	:	05° 31' 05" W
45.	54° 59' 45" N	:	05° 32' 00" W
46.	55° 00' 31" N	:	05° 32' 58" W
47.	55° 01' 22" N	:	05° 34' 12" W
48.	55° 02' 08" N	:	05° 35' 29" W
49.	55° 02' 48" N	:	05° 36' 47" W
50.	55° 03' 25" N	:	05° 38' 13" W
51.	55° 04' 01" N	:	05° 39' 47" W
52.	55° 04' 29" N	:	05° 41' 15" W
53.	55° 04' 55" N	:	05° 42' 53" W
54.	55° 05' 15" N	:	05° 44' 21" W
55.	55° 05' 30" N	:	05° 44' 37" W
56.	55° 06' 25" N	:	05° 45' 46" W
57.	55° 07' 13" N	:	05° 46' 51" W
58.	55° 08' 05" N	:	05° 48' 13" W
59.	55° 08' 21" N	:	05° 48' 41" W

Point	Latitude	:	Longitude
60.	55° 08' 53" N	:	05° 49' 03" W
61.	55° 09' 57" N	:	05° 49' 54" W
62.	55° 10' 58" N	:	05° 50' 50" W
63.	55° 11' 53" N	:	05° 51' 50" W
64.	55° 12' 41" N	:	05° 52' 48" W
65.	55° 12' 57" N	:	05° 53' 11" W
66.	55° 13' 12" N	:	05° 53' 33" W
67.	55° 13' 46" N	:	05° 54' 29" W
68.	55° 14' 20" N	:	05° 55' 08" W
69.	55° 14' 33" N	:	05° 55' 25" W
70.	55° 15' 04" N	:	05° 56' 10" W
71.	55° 15' 20" N	:	05° 56' 35" W
72.	55° 15' 46" N	:	05° 57' 20" W
73.	55° 16' 07" N	:	05° 58' 02" W
74.	55° 16' 32" N	:	05° 58' 56" W
75.	55° 16' 47" N	:	05° 59' 32" W
76.	55° 17' 03" N	:	06° 00' 15" W
77.	55° 17' 08" N	:	06° 00' 27" W
78.	55° 17' 37" N	:	06° 00' 46" W
79.	55° 18' 16" N	:	06° 01' 16" W
80.	55° 18' 41" N	:	06° 01' 38" W
81.	55° 19' 08" N	:	06° 02' 04" W
82.	55° 19' 10" N	:	06° 02' 07" W
83.	55° 19' 36" N	:	06° 02' 34" W
84.	55° 20' 11" N	:	06° 03' 18" W
85.	55° 20' 15" N	:	06° 03' 24" W
86.	55° 20' 32" N	:	06° 03' 47" W
87.	55° 20' 56" N	:	06° 04' 25" W
88.	55° 21' 16" N	:	06° 05' 02" W
89.	55° 21' 43" N	:	06° 05' 57" W

Point	Latitude		Longitude
90.	55° 22' 00" N	:	06° 06' 34" W
91.	55° 22' 07" N	:	06° 06' 54" W
92.	55° 22' 18" N	:	06° 07' 22" W
93.	55° 22' 33" N	:	06° 08' 06" W
94.	55° 22' 45" N	:	06° 08' 45" W
95.	55° 22' 55" N	:	06° 09' 12" W
96.	55° 23' 09" N	:	06° 09' 53" W
97.	55° 23' 22" N	:	06° 10' 40" W
98.	55° 23' 31" N	:	06° 11' 13" W
99.	55° 23' 39" N	:	06° 11' 38" W
100.	55° 23' 59" N	:	06° 12' 41" W
101.	55° 24' 09" N	:	06° 13' 16" W
102.	55° 24' 24" N	:	06° 14' 19" W
103.	55° 24' 26" N	:	06° 14' 24" W
104.	55° 24' 37" N	:	06° 15' 16" W
105.	55° 24' 47" N	:	06° 16' 12" W
106.	55° 24' 49" N	:	06° 16' 23" W
107.	55° 24' 59" N	:	06° 17' 16" W
108.	55° 25' 09" N	:	06° 18' 18" W
109.	55° 25' 16" N	:	06° 19' 12" W
110.	55° 25' 25" N	:	06° 20' 28" W
111.	55° 25' 33" N	:	06° 21' 58" W
112.	55° 25' 35" N	:	06° 22' 34" W
113.	55° 25' 36" N	:	06° 22' 53" W
114.	55° 25' 41" N	:	06° 23' 57" W
115.	55° 25' 44" N	:	06° 24' 54" W
116.	55° 25' 48" N	:	06° 26' 52" W
117.	55° 25' 49" N	:	06° 27' 39" W
118.	55° 25' 49" N	:	06° 28' 39" W
119.	55° 25' 48" N	:	06° 29' 56" W

Point	Latitude		Longitude
120.	55° 25' 51" N	:	06° 30' 11" W
121.	55° 25' 54" N	:	06° 30' 25" W
122.	55° 26' 05" N	:	06° 31' 23" W
123.	55° 26' 14" N	:	06° 32' 11" W
124.	55° 26' 22" N	:	06° 32' 57" W
125.	55° 26' 34" N	:	06° 34' 15" W
126.	55° 26' 37" N	:	06° 34' 40" W
127.	55° 24' 54" N	:	06° 44' 36" W

Adjacent Waters Boundaries (Northern Ireland) Order 2002 - chart to show "the Northern Ireland Zone" as defined in Order - for information purposes only.

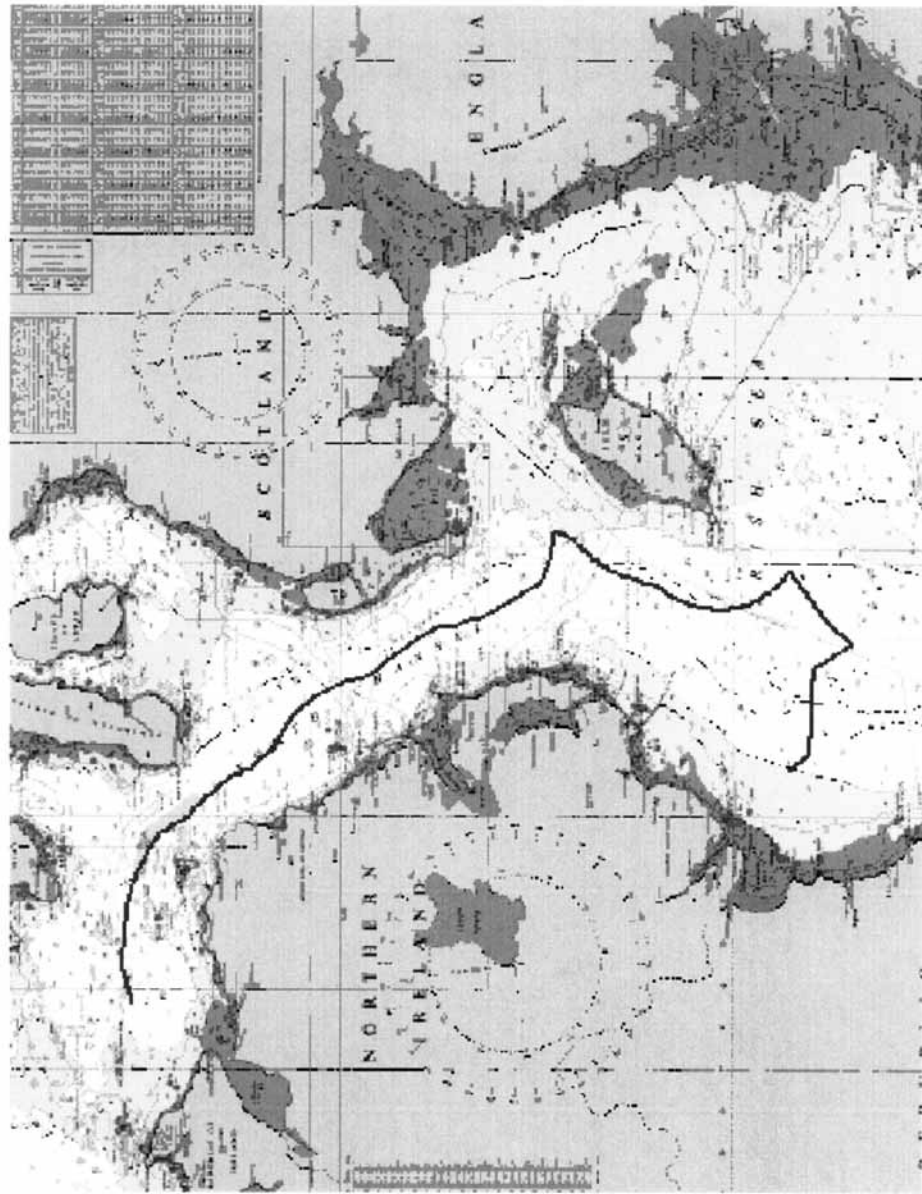

EXPLANATORY NOTE

(This note is not part of the Order)

This Order describes for the purposes of the Northern Ireland Act 1998—

- (a) the boundary between the parts of the territorial sea of the United Kingdom which are to be treated as adjacent to Northern Ireland and the parts which are not to be so treated (article 2), and
- (b) the boundary between the parts of the sea within British fishery limits which are to be treated as adjacent to Northern Ireland and the parts which are not to be so treated (article 3).

The part of the sea within British fishery limits which is to be treated as adjacent to Northern Ireland under article 3 forms the Northern Ireland zone. A map showing the line of the boundary described by article 3 for illustrative purposes only is appended to this note.

2002 No. 791

**CONSTITUTIONAL LAW
NORTHERN IRELAND**

**The Adjacent Waters Boundaries (Northern Ireland) Order
2002**

£2.50

© Crown copyright 2002

Printed and published in the UK by The Stationery Office Limited
under the authority and superintendence of Carol Tullo,
Controller of Her Majesty's Stationery Office and Queen's Printer of
Acts of Parliament

E0669 4/02 ON (MFK)