



CYNULLIAD CENEDLAETHOL CYMRU

NATIONAL ASSEMBLY FOR WALES

OFFERYNNAU STATUDOL

STATUTORY INSTRUMENTS

2002 Rhif 3278 (Cy.316)

2002 No. 3278 (W.316)

**LLYWODRAETH LEOL,
CYMRU**

**LOCAL GOVERNMENT,
WALES**

**Gorchymyn Sir Ceredigion
(Newidiadau Etholiadol) 2002**

**The County of Ceredigion
(Electoral Changes) Order 2002**

NODYN ESBONIADOL

EXPLANATORY NOTE

(Nid yw'r nodyn hwn yn rhan o'r Gorchymyn)

(This note is not part of the Order)

O dan adran 64(1) o Ddeddf Llywodraeth Leol 1972 (fel y'i hamnewidiwyd gan Ddeddf Llywodraeth Leol (Cymru) 1994) yr oedd yn ofynnol i Gomisiwn Ffiniau Llywodraeth Leol Cymru adolygu'r trefniadau etholiadol cyn gynted ag y byddai'n ymarferol ar ôl yr etholiadau cyntaf i'r awdurdodau unedol yn Mai 1995.

The Local Government Boundary Commission for Wales was required by section 64(1) of the Local Government Act 1972 (as substituted by the Local Government (Wales) Act 1994) to review electoral arrangements as soon as practicable after the first elections to unitary authorities in May 1995.

Mae'r Gorchymyn hwn yn rhoi ei effaith i'r cynigion a wnaed yn adroddiad Comisiwn Ffiniau Llywodraeth Leol Cymru yn Rhagfyr 1999 ar gyfer Sir Ceredigion.

This Order gives effect to the proposals made in the Local Government Boundary Commission for Wales' report of December 1999 for the County of Ceredigion.

Er bod y Gorchymyn yn diddymu'r holl adrannau etholiadol presennol yn y Sir ac yn eu disodli ag adrannau etholiadol newydd, yn ymarferol bydd y mwyafrif yn aros yr un fath.

Although the Order abolishes all existing electoral divisions within the County and replaces them with new electoral divisions, in practice the majority will remain the same.

Nid oes unrhyw newid i adrannau **Aberaeron, Aberporth, Beulah, Capel Dewi, Ceinewydd, Ceulan-a-Maesmor, Ciliau Aeron, Faenor, Llanbedr Pont Steffan, Llandyfriog, Llandysiliogogo, Llanfarian, Llanfihangel Ystrad, Llangeitho, Llanybi, Llannarth, Llanrhystud, Llansanffraid, Llanwenog, Lledrod, Melindwr, Penbryn, Pen-parc, Tirymynach, Trefeurig, Tref Llandysul, Tregaron, Troed-yr-aur, Y Borth, Ystwyth.**

There is no change to the divisions of **Aberaeron, Aberporth, Beulah, Borth, Capel Dewi, Ceulanamaesmawr, Ciliau Aeron, Faenor, Lampeter, Llanarth, Llandyfriog, Llandysiliogogo, Llandysul Town, Llanfarian, Llanfihangel Ystrad, Llangeitho, Llanybi, Llanrhystud, Llansantffraed, Llanwenog, Lledrod, Melindwr, New Quay, Penbryn, Penparc, Tirymynach, Trefeurig, Tregaron, Troedyrour, Ystwyth.**

Mae'r newidiadau canlynol yn cael eu gwneud gan y Gorchymyn hwn:

The following changes are made by this Order:

Rhennir adran bresennol **Aberteifi** yn dair adran etholiadol newydd, sef:

Aberystwyth is divided into five electoral divisions:

Aberteifi/Cardigan - Mwldan, yn cynnwys ward Mwldan cymuned Aberteifi. Mae pob adran etholiadol newydd i'w chynrychioli gan un cynghorydd;

Aberystwyth Canol/Central consisting of the Central ward of the community of Aberystwyth, returning one councillor;

Aberteifi/Cardigan - Rhyd-y-fuwch, yn cynnwys ward Rhyd-y-fuwch cymuned Aberteifi;

Aberteifi/Cardigan - Teifi yn cynnwys ward Teifi cymuned Aberteifi.

Rhennir Aberystwyth yn bum adran etholiadol:

Aberystwyth Bronglais yn cynnwys Ward Ddwyreiniol cymuned Aberystwyth, sy'n ethol un cynghorydd;

Aberystwyth Canol/Central yn cynnwys ward Ganolog cymuned Aberystwyth, sy'n ethol un cynghorydd;

Aberystwyth Gogledd/North yn cynnwys ward Ogleddol cymuned Aberystwyth sy'n ethol un cynghorydd;

Aberystwyth Penparcau yn cynnwys ward Ddeheuol cymuned Aberystwyth, sy'n ethol dau gynghorydd; ac

Aberystwyth Rheidol yn cynnwys ward Glanyrafon cymuned Aberystwyth, sy'n ethol un cynghorydd.

Rhennir adran bresennol **Llanbadarn Fawr** er mwyn creu dwy adran etholiadol o'r enw **Llanbadarn Fawr Sulien a Llanbadarn Fawr Padarn** - y naill a'r llall yn ethol un cynghorydd.

Mae ardaloedd yr adrannau etholiadol newydd wedi'u diffinio ar y mapiau manwl a ddisgrifir yn Erthygl 2. Gellir archwilio printiau ohonynt ar bob adeg resymol yn swyddfeydd Cyngor Sir Ceredigion ac yn swyddfeydd Cynulliad Cenedlaethol Cymru, Parc Cathays, Caerdydd, CF10 3NQ (Yr Is-adran Moderneiddio Llywodraeth Leol).

Aberystwyth Bronglais consisting of the East Ward of the community of Aberystwyth, returning one councillor;

Aberystwyth Gogledd/North consisting of the North ward of the community of Aberystwyth, returning one councillor.

Aberystwyth Rheidol consisting of the Riverside ward of the community of Aberystwyth, returning one councillor;

Aberystwyth Penparcau consisting of the South ward of the community of Aberystwyth, returning two councillors.

The existing division of **Cardigan** is divided into three new electoral divisions:

Aberteifi/Cardigan - Teifi consisting of the Teifi ward of the community of Cardigan;

Aberteifi/Cardigan - Rhyd-y-Fuwch, consisting of the Rhyd-y-Fuwch ward of the community of Cardigan; and

Aberteifi/Cardigan - Mwldan, consisting of the Mwldan ward of the community of Cardigan. Each new electoral division to be represented by one councillor.

The existing division of **Llanbadarn Fawr** is divided to create two electoral divisions named **Llanbadarn Fawr Sulien** and **Llanbadarn Fawr Padarn** - each returning one councillor.

The areas of the new divisions are demarcated on the detailed maps described in Article 2, prints of which may be inspected at all reasonable times at the offices of Ceredigion County Council and at the offices of the National Assembly for Wales, Cathays Park, Cardiff, CF10 3NQ (Local Government Modernisation Division).

2002 Rhif 3278 (Cy.316)**2002 No. 3278 (W.316)****LLYWODRAETH LEOL,
CYMRU****LOCAL GOVERNMENT,
WALES****Gorchymyn Sir Ceredigion
(Newidiadau Etholiadol) 2002****The County of Ceredigion
(Electoral Changes) Order 2002***Wedi'i wneud* 3 Rhagfyr 2002*Made* 3rd December 2002*Yn dod i rym yn unol ag erthygl 1(2)**Coming into force in accordance with
article 1(2)*

Yn unol ag adrannau 58(1) a 64 o Ddeddf Llywodraeth Leol 1972(a) cyflwynodd Comisiwn Ffiniau Llywodraeth Leol Cymru gynigion yn Rhagfyr 1999 ar gyfer trefniadau etholiadol y dyfodol ar gyfer Sir Ceredigion. Mae Cynulliad Cenedlaethol Cymru, gan ei fod wedi cytuno â'r cynigion, yn gwneud y Gorchymyn canlynol drwy arfer y pwerau a roddwyd iddo gan adrannau 58(2) a 67(4) a (5) o'r Ddeddf.

In pursuance of sections 58(1) and 64 of the Local Government Act 1972(a) the Local Government Boundary Commission for Wales submitted proposals in December 1999 for the future electoral arrangements for the County of Ceredigion. The National Assembly for Wales having agreed with the proposals makes the following Order in exercise of the powers conferred on it by sections 58(2) and 67(4) and (5) of the Act.

Enwi, cychwyn a dehongli

1.-(1) Enw'r Gorchymyn hwn yw Gorchymyn Sir Ceredigion (Newidiadau Etholiadol) 2002.

(2) Daw'r Gorchymyn hwn i rym:

- (a) at ddibenion achosion, sy'n arwain at unrhyw etholiad neu'n ymwneud ag unrhyw etholiad sydd i'w gynnal ar 6 Mai 2004, ar 9 Hydref 2003, a
- (b) at bob diben arall, ar 6 Mai 2004.

(3) Yn y Gorchymyn hwn -

ystyr "adran etholiadol" ("*electoral division*") yw un o adrannau etholiadol Sir Ceredigion fel y'u sefydlwyd gan Orchymyn Trefniadau Etholiadol Sir Aberteifi 1994(b);

ystyr "y Ddeddf" ("*the Act*") yw Deddf Llywodraeth Leol 1972;

ystyr "map A" ("*map A*") yw'r map a

(a) 1972 p.70.

(b) Mae enw'r Sir wedi'i newid o Sir Aberteifi i Geredigion yn unol ag adran 74 o Ddeddf Llywodraeth Leol 1972. Cafodd y Gorchymyn hwn ei wneud ar 19 Rhagfyr 1994 gan yr Ysgrifennydd Gwladol dros yr Adran Gartref.

Name, commencement and interpretation

1.-(1) This Order is called the County of Ceredigion (Electoral Changes) Order 2002.

(2) This Order will come into force:

- (a) for the purposes of proceedings, preliminary or relating to any election to be held on the 6th May 2004, on the 9th October 2003, and
- (b) for all other purposes, on 6th May 2004.

(3) In this Order -

"the Act" ("*y Ddeddf*") means the Local Government Act 1972;

"electoral division" ("*adran etholiadol*") means an electoral division of the County of Ceredigion as constituted by the County of Cardiganshire Electoral Arrangements Order 1994(b).

(a) 1972 c.70.

(b) The name of the County has been changed from Cardiganshire to Ceredigion in accordance with section 74 of the Local Government Act 1972. This order was made on the 19th December 1994 by the Secretary of State for the Home Department.

baratowyd gan Gynulliad Cenedlaethol Cymru ac a farciwyd "map A Gorchymyn Adrannau Etholiadol Cymuned Aberystwyth 2002" ac a adneuwyd yn unol â Rheoliad 5 o Reoliadau Newidiadau yn Ardaloedd Llywodraeth Leol 1976 (a);

ystyr "map B" ("*map B*") yw'r map a baratowyd gan Gynulliad Cenedlaethol Cymru ac a farciwyd "map B Gorchymyn Adrannau Etholiadol Cymuned Aberteifi 2002" ac a adneuwyd yn unol â Rheoliad 5 o Reoliadau Newidiadau yn Ardaloedd Llywodraeth Leol 1976;

ystyr "map C" ("*map C*") yw'r map a baratowyd gan Gynulliad Cenedlaethol Cymru ac a farciwyd "map C Gorchymyn Adrannau Etholiadol Cymuned Llanbadarn Fawr 2002" ac a adneuwyd yn unol â Rheoliad 5 o Reoliadau Newidiadau yn Ardaloedd Llywodraeth Leol 1976.

Adrannau etholiadol

2.-(1) Mae adrannau etholiadol presennol Sir Ceredigion a bennir yn yr Atodlen i Orchymyn Trefniadau Etholiadol Sir Aberteifi 1994 wedi'u diddymu.

(2) At ddibenion ethol cynghorwyr ar gyfer Sir Ceredigion, rhennir y Sir honno yn 40 o adrannau etholiadol yn dwyn yr enwau a bennir yng ngholofn (1) o'r Atodlen i'r Gorchymyn hwn, a bydd pob adran etholiadol o'r fath yn ffurfio'r ardal a bennir yng ngholofn (2) o'r Atodlen honno, fel y'i dynodir ar y mapiau ac fel y'i diffinnir â llinellau coch.

(3) Y nifer a bennir mewn perthynas â'r adran yng ngholofn (3) o'r Atodlen i'r Gorchymyn hwn fydd y nifer o gynghorwyr sydd i'w hethol ar gyfer pob adran etholiadol o'r fath.

Y Gofrestr o Etholwyr Llywodraeth Leol

3. Rhaid i'r swyddog cofrestru wneud unrhyw ad-drefniadau neu addasiadau i'r gofrestr o etholwyr llywodraeth leol sy'n angenrheidiol am fod y Gorchymyn hwn yn dod i rym.

Llofnodwyd ar ran Cynulliad Cenedlaethol Cymru
3 Rhagfyr 2002

E.Hart

Y Gweinidog dros Lywodraeth Leol, Cyllid a
Chymunedau

"map A" ("*map A*") means the map prepared by the National Assembly for Wales and marked "map A of the Community of Aberystwyth Electoral Divisions Order 2002" and deposited in accordance with Regulation 5 of the Local Government Area Changes Regulations 1976(a);

"map B" ("*map B*") means the map prepared by the National Assembly for Wales and marked "map B of the Community of Cardigan Electoral Divisions Order 2002" and deposited in accordance with Regulation 5 of the Local Government Area Changes Regulations 1976; and

"map C" ("*map C*") means the map prepared by the National Assembly for Wales and marked "map C of the Community of Llanbadarn Fawr Electoral Divisions Order 2002" and deposited in accordance with Regulation 5 of the Local Government Area Changes Regulations 1976.

Electoral Divisions

2.-(1) The existing electoral divisions of the County of Ceredigion specified in the Schedule to the County of Cardiganshire Electoral Arrangements Order 1994 are abolished.

(2) For the purposes of the elections of councillors for the County of Ceredigion, that County shall be divided into 40 electoral divisions bearing the names specified in column (1) of the Schedule to this order, and each such electoral division shall comprise the area specified in column (2) of that Schedule, as designated on the maps and demarcated by red lines.

(3) The number of councillors to be returned for each such electoral division shall be the number specified in relation to the division in column (3) of the Schedule to this Order.

Register of Local Government Electors

3. The registration officer shall make such re-arrangements or adaptation of the register of local government electors as may be necessary due to the coming into force of this Order.

Signed on behalf of the National Assembly for Wales
3rd December 2002

Minister for Local Government, Finance and
Communities

(a) O.S. 1976/246, fel y'i diwygiwyd gan Reoliadau Newidiadau yn Ardaloedd Llywodraeth Leol (Diwygio) 1978 (O.S. 1978/247).

(a) S.I. 1976/246, as amended by the Local Government Area Changes (Amendment) Regulations 1978 (S.I. 1978/247).

YR ATODLEN

SCHEDULE

Erthygl 2

Article 2

Enwau, ardaloedd a'r nifer o gynghorwyr ar gyfer adrannau etholiadol Sir Ceredigion

Names, areas and numbers of councillors for the electoral divisions of the County of Ceredigion

(1)	(2)	(3)
Enw'r Adran Etholiadol	Ardal yr Adran Etholiadol	Y Nifer o Gynghorwyr
Aberaeron	Cymuned Aberaeron	1
Aber-porth	Cymuned Aber-porth	1
Aberteifi/ Cardigan - Mwldan	Ward Mwldan yng Nghymuned Aberteifi	1
Aberteifi/ Cardigan - Rhyd-y-fuwch	Ward Rhyd-y-fuwch yng Nghymuned Aberteifi	1
Aberteifi/ Cardigan - Teifi	Ward Teifi yng Nghymuned Aberteifi	1
Aberystwyth Bronglais	Ward Ddwyreiniol Cymuned Aberystwyth	1
Aberystwyth Canol/Central	Ward Ganalog Cymuned Aberystwyth	1
Aberystwyth Gogledd/North	Ward Ogleddol Cymuned Aberystwyth	1
Aberystwyth Penparcau	Ward Ddeheuol Cymuned Aberystwyth	2
Aberystwyth Rheidol	Ward Glanyrafon Cymuned Aberystwyth	1
Beulah	Cymuned Beulah	1
Capel Dewi	Wardiau Capel Dewi Pont-siân a Thre-groes yng Nghymuned Llandysul	1
Ceinewydd	Cymuned Ceinewydd	1

(1)	(2)	(3)
Name of Electoral Division	Area of Electoral Division	Number of Councillors
Aberaeron	The Community of Aberaeron	1
Aberporth	The Community of Aberporth	1
Aberystwyth Canol/ Central	The Central ward of the Community of Aberystwyth	1
Aberystwyth Bronglais	The East ward of the Community of Aberystwyth	1
Aberystwyth Gogledd /North	The North ward of the Community of Aberystwyth	1
Aberystwyth Rheidol	The Riverside ward of the Community of Aberystwyth	1
Aberystwyth Penparcau	The South ward of the Community of Aberystwyth	2
Aberteifi/ Cardigan -Mwldan	The Mwldan ward of the Community of Cardigan	1
Aberteifi/ Cardigan -Rhyd-y -Fuwch	The Rhyd-y-Fuwch ward of the Community of Cardigan	1
Aberteifi/ Cardigan - Teifi	The Teifi ward of the Community of Cardigan	1
Beulah	The Community of Beulah	1
Borth	The Communities of Borth and Geneu'r Glyn	1
Capel Dewi	The Capel Dewi, Pontshaen and Tregroes wards of the Community of Llandysul	1

Ceulan-a-Maesmor	Cymunedau Ceulan a Maesmor Llangynfelyn ac Ysgubor-y-coed	1
Ciliau Aeron	Cymunedau Ciliau Aeron a Henfynyw	1
Faenor	Cymuned Faenor	1
Llanbadarn Fawr -Padarn	Ward Padarn yng Nghymuned Llanbadarn Fawr	1
Llanbadarn Fawr -Sulien	Ward Sulien yng Nghymuned Llanbadarn Fawr	1
Llanbedr Pont Steffan	Cymuned Llanbedr Pont Steffan	2
Llandyfrïog	Cymuned Llandyfrïog	1
Llandysiliogogo	Cymunedau Llandysiliogogo a Llanllwchaïarn	1
Llanfarian	Cymuned Llanfarian	1
Llanfihangel Ystrad	Cymuned Llanfihangel Ystrad a wardiau Nantcwnlle a Threfilan yng Nghymuned Nantcwnlle	1
Llangeitho	Cymunedau Llanddewibrefi a Llangeitho	1
Llangybi	Cymunedau Llanfair Clydogau a Llangybi a ward Gartheli yng Nghymuned Nantcwnlle	1
Llannarth	Cymuned Llannarth	1
Llanrhystud	Cymunedau Llangwryfon a Llanrhystud	1
Llansanffraid	Cymunedau Dyffryn Arth a Llansanffraid	1

Ceulanamaes mawr	The Communities of Ceulanamaesmawr Llangynfelyn and Ysgubor-y-coed	1
Ciliau Aeron	The Communities of Ciliau Aeron and Henfynyw	1
Faenor	The Community of Faenor	1
Lampeter	The Community of Lampeter	2
Llanbadarn Fawr -Padarn	The Padarn ward of the Community of Llanbadarn Fawr	1
Llanbadarn Fawr -Sulien	The Sulien ward of the Community of Llanbadarn Fawr	1
Llanarth	The Community of Llanarth	1
Llandyfriog	The Community of Llandyfriog	1
Llandysilio -gogo	The Communities of Llandysiliogogo and Llanllwchaïarn	1
Llandysul Town	The Trefol ward of the Community of Llandysul	1
Llanfarian	The Community of Llanfarian	1
Llanfihangel Ystrad	The Community of Llanfihangel Ystrad and the Nantcwnlle and Trefilan wards of the Community of Nantcwnlle	1
Llangeitho	The Communities of Llanddewi Brefi and Llangeitho	1
Llangybi	The Communities of Llanfair Clydogau and Llangybi and the Gartheli ward of the Community of Nantcwnlle	1
Llanrhystyd	The Communities of Llangwryfon and Llanrhystyd	1

Llanwenog	Cymunedau Llanwenog a Llanwnnen	1
Lledrod	Cymunedau Lledrod, Ysbyty Ystwyth, Ystrad Fflur ac Ystrad Meurig	1
Melindwr	Cymunedau Blaenrheidol, Melindwr a Phontarfynach	1
Penbryn	Cymunedau Llangrannog a Phenbryn	1
Pen-parc	Cymunedau Llangoedmor a'r Ferwig	1
Tirymynach	Cymuned Tirymynach	1
Trefeurig	Cymuned Trefeurig	1
Tref Llandysul	Ward Trefol yng Nghymuned Llandysul	1
Tregaron	Cymuned Tregaron	1
Troed-yr-aur	Cymuned Troed-yr-aur	1
Y Borth	Cymunedau'r Borth a Genau'r Glyn	1
Ystwyth	Cymunedau Llanilar a Thrawsgoed	1

Llansantffraed	The Communities of Dyffryn Arth and Llansantffraed	1
Llanwenog	The Communities of Llanwenog and Llanwnnen	1
Lledrod	The Communities of Lledrod, Ysbyty Ystwyth, Ystrad Fflur and Ystrad Meurig	1
Melindwr	The Communities of Blaenrheidol, Melindwr and Pontarfynach	1
New Quay	The Community of New Quay	1
Penbryn	The Communities of Llangrannog and Penbryn	1
Pen-parc	The Communities of Llangoedmor and Y Ferwig	1
Tirymynach	The Community of Tirymynach	1
Trefeurig	The Community of Trefeurig	1
Tregaron	The Community of Tregaron	1
Troedyraur	The Community of Troedyraur	1
Ystwyth	The Communities of Llanilar and Trawsgoed	1

Map A Gorchymyn Cymuned Aberystwyth (Adrannau Etholiadol) 2002

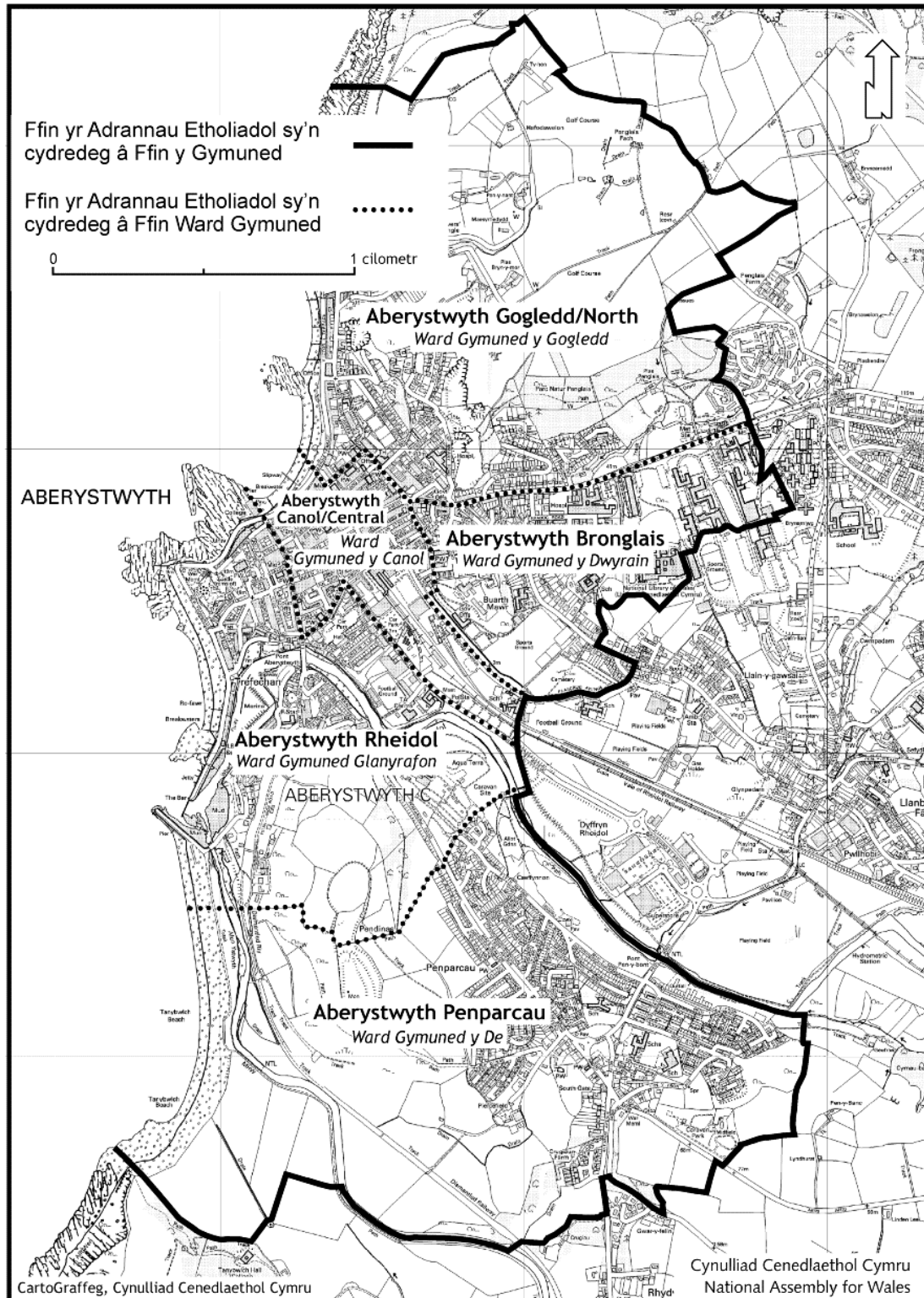

Seilir y map hwn ar fap Arolwg Ordnans gan Gynulliad Cenedlaethol Cymru gyda chaniatâd yr Arolwg Ordnans ar ran Rheolwr Llyfrfa Ei Mawrhydi. © Hawlfraint y Goron. Cedwir pob hawl. Byddai ei atgynhyrchu heb ganiatâd yn torri'r hawlfraint a gallai arwain at eich erlyn neu ddwyn achos sifil yn eich erbyn. Rhif trwydded GD 272221

Map A of the Community of Aberystwyth (Electoral Divisions) Order 2002

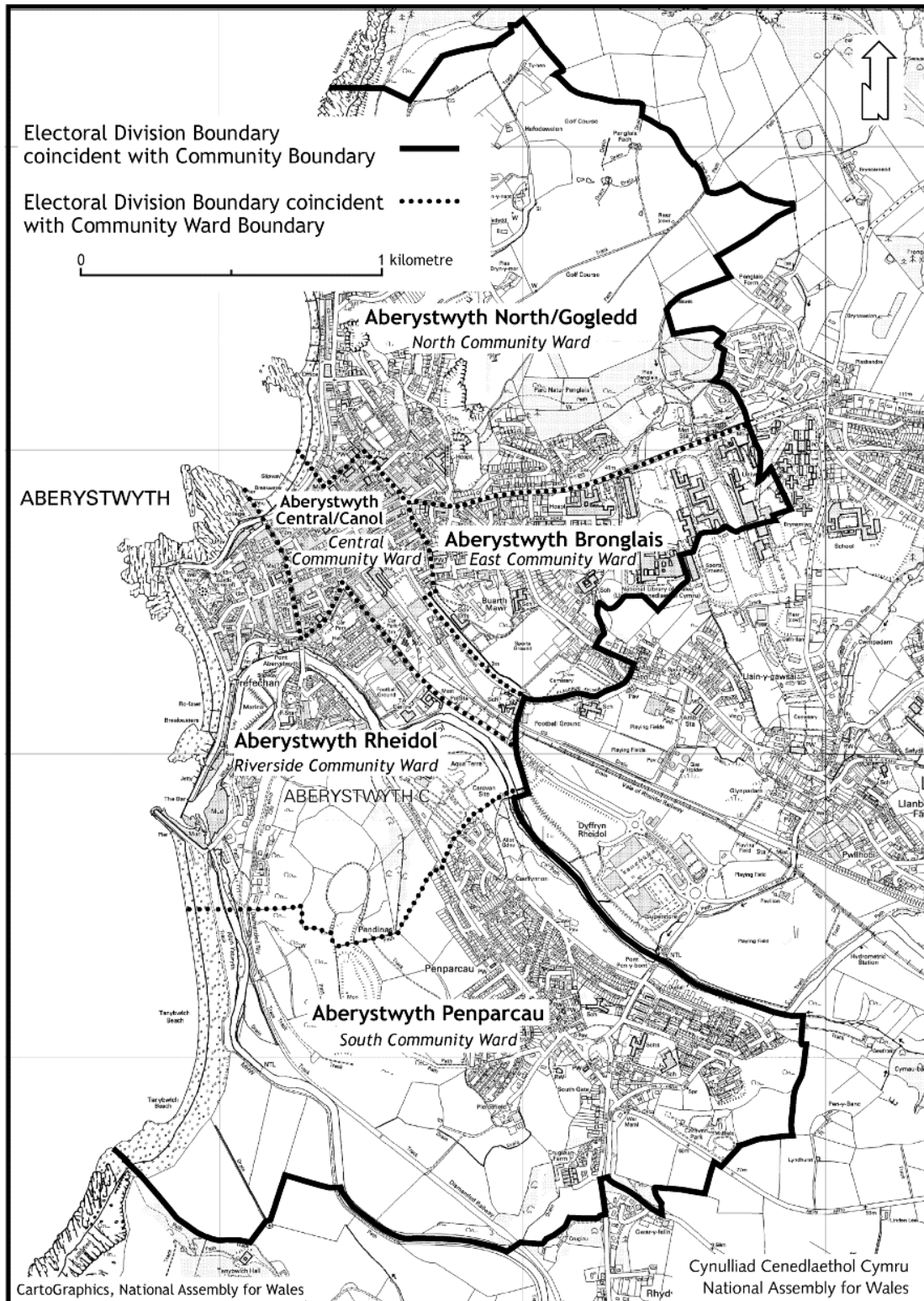

This map is based upon the Ordnance Survey map by the National Assembly for Wales with the permission of The Controller of Her Majesty's Stationery Office. © Crown copyright. All rights reserved. Unauthorised reproduction infringes Crown copyright and may lead to prosecution or civil proceedings. Licence Number: GD 272221

Map B Gorchymyn Cymuned Aberteifi (Adrannau Etholiadol) 2002

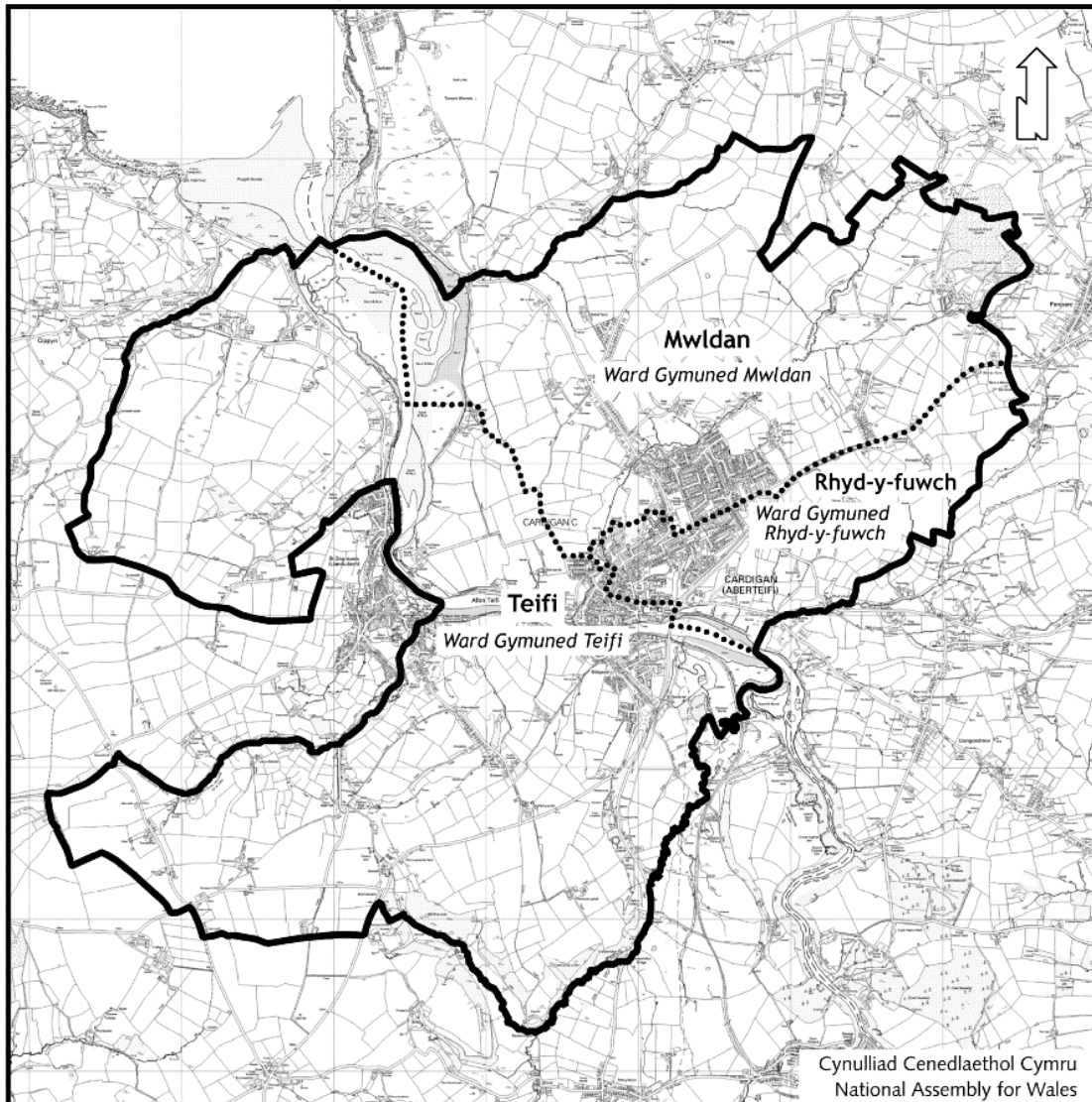

Ffin yr Adrannau Etholiadol sy'n cydreddeg â Ffin y Gymuned



Ffin yr Adrannau Etholiadol sy'n cydreddeg â Ffin Ward Gymuned



0 1 2 cilometrau

CartoGraffeg, Cynulliad Cenedlaethol Cymru

Seilir y map hwn ar fap Arolwg Ordnans gan Gynulliad Cenedlaethol Cymru gyda chaniatâd yr Arolwg Ordnans ar ran Rheolwr Llyfrfa E1 Mawrhydi. © Hawlfraint y Goron. Cedwir pob hawl. Byddai ei atgynhyrchu heb ganiatâd yn torri'r hawlfraint a gallai arwain at eich erlyn neu ddwyn achos sifil yn eich erbyn. Rhif trwydded GD 272221

Map B of the Community of Cardigan (Electoral Divisions) Order 2002

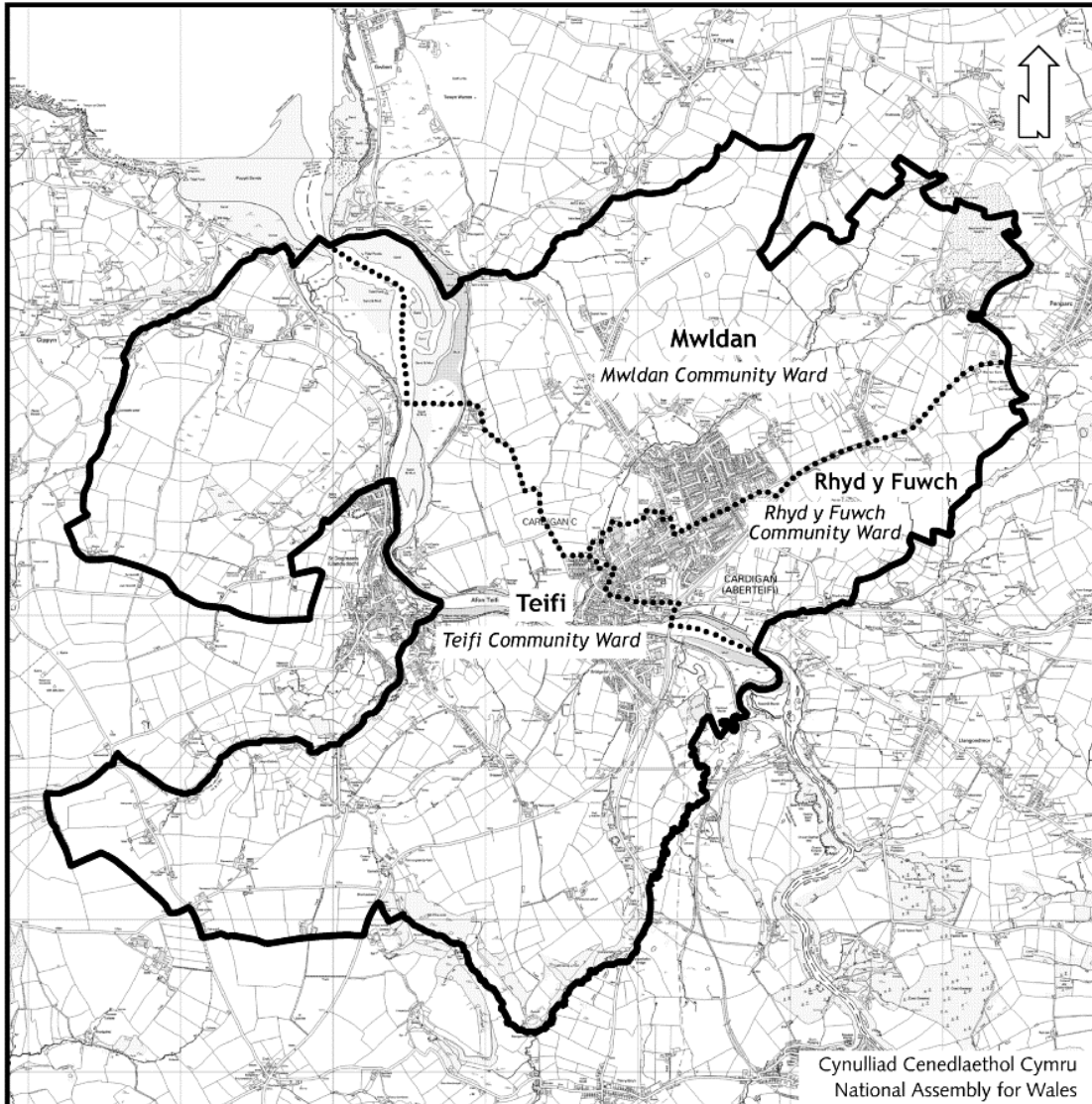

Electoral Division Boundary
coincident with Community Boundary

Electoral Division Boundary coincident
with Community Ward Boundary

0 1 2 kilometres

CartoGraphics, National Assembly for Wales

This map is based upon the Ordnance Survey map by the National Assembly for Wales with the permission of The Controller of Her Majesty's Stationery Office. © Crown copyright. All rights reserved. Unauthorised reproduction infringes Crown copyright and may lead to prosecution or civil proceedings. Licence Number: GD 272221

Map C Gorchymyn Cymuned Llanbadarn Fawr
(Adrannau Etholiadol) 2002

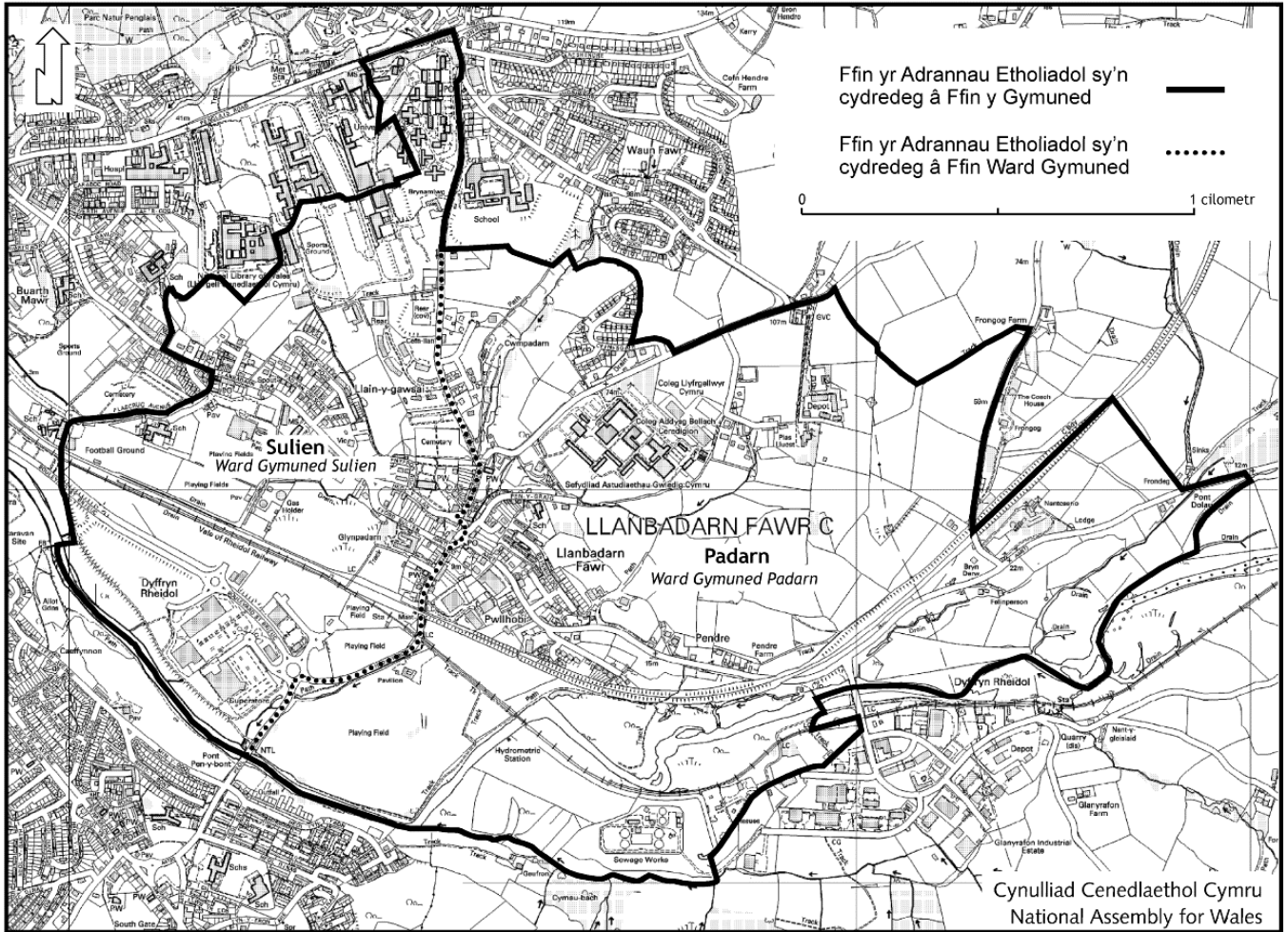

Seilir y map hwn ar fap Arolwg Ordnans gan Gynulliad Cenedlaethol Cymru gyda chaniatâd yr Arolwg Ordnans ar ran Rheolwr Llyfrfa Ei Mawrhydi. © Hawlfraint y Goron. Cedwir pob hawl. Byddai ei atgynhyrchu heb ganiatâd yn torri'r hawlfraint a gallai arwain at eich erlyn neu ddwyn achos sifil yn eich erbyn. Rhif trwydded GD 272221

CartoGraffeg, Cynulliad Cenedlaethol Cymru

Map C of the Community of Llanbadarn Fawr (Electoral Divisions) Order 2002

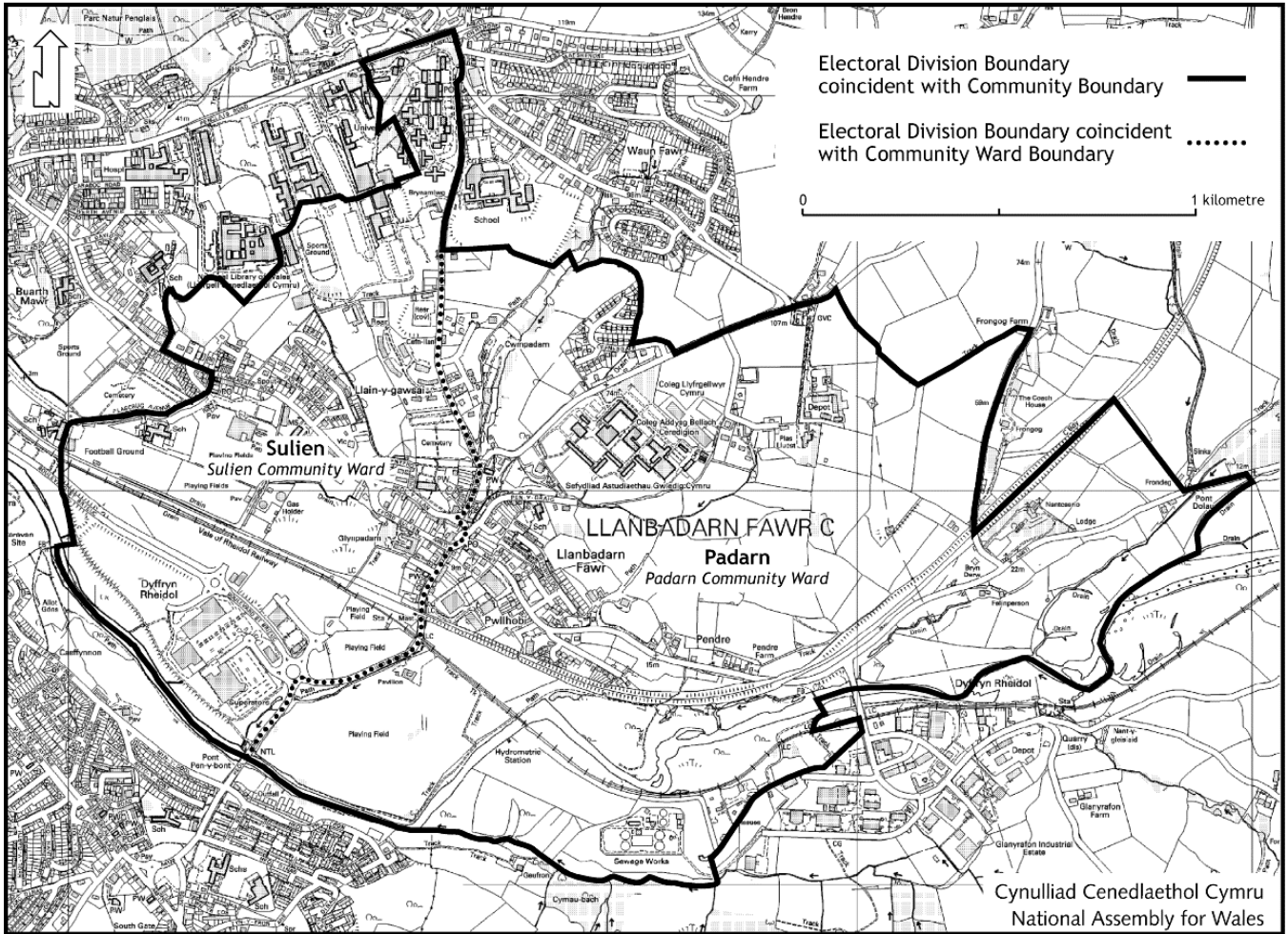

This map is based upon the Ordnance Survey map by the National Assembly for Wales with the permission of The Controller of Her Majesty's Stationery Office. © Crown copyright. All rights reserved. Unauthorised reproduction infringes Crown copyright and may lead to prosecution or civil proceedings. Licence Number: GD 272221

CartoGraphics, National Assembly for Wales

OFFERYNNAU STATUDOL

2002 Rhif 3278 (Cy.316)

**LLYWODRAETH LEOL,
CYMRU**

Gorchymyn Sir Ceredigion
(Newidiadau Etholiadol) 2002

STATUTORY INSTRUMENTS

2002 No. 3278 (W.316)

**LOCAL GOVERNMENT,
WALES**

The County of Ceredigion
(Electoral Changes) Order 2002

©[©] Hawlfraint y Goron 2003

Argraffwyd a chyhoeddwyd yn y Deyrnas Unedig gan The Stationery Office Limited o dan awdurdod ac arolygiaeth Carol Tullo, Rheolwr Gwasg Ei Mawrhydi ac Argraffydd Deddfau Seneddol y Frenhines.

£5.00

W0016/2/03

ON

© Crown copyright 2003

Printed and Published in the UK by the Stationery Office Limited under the authority and superintendence of Carol Tullo, Controller of Her Majesty's Stationery Office and Queen's Printer of Acts of Parliament.

ISBN 0-11-090643-8



9 780110 906430